

1008 N Perry St.

PLAT of SURVEY

Being a part of Outlots 20, 24 and 25 in Phillips and Stafford's Addition of Outlots to the City of Napoleon, Ohio.

For ... Luther Kolbe V.F.W. Post # 8218

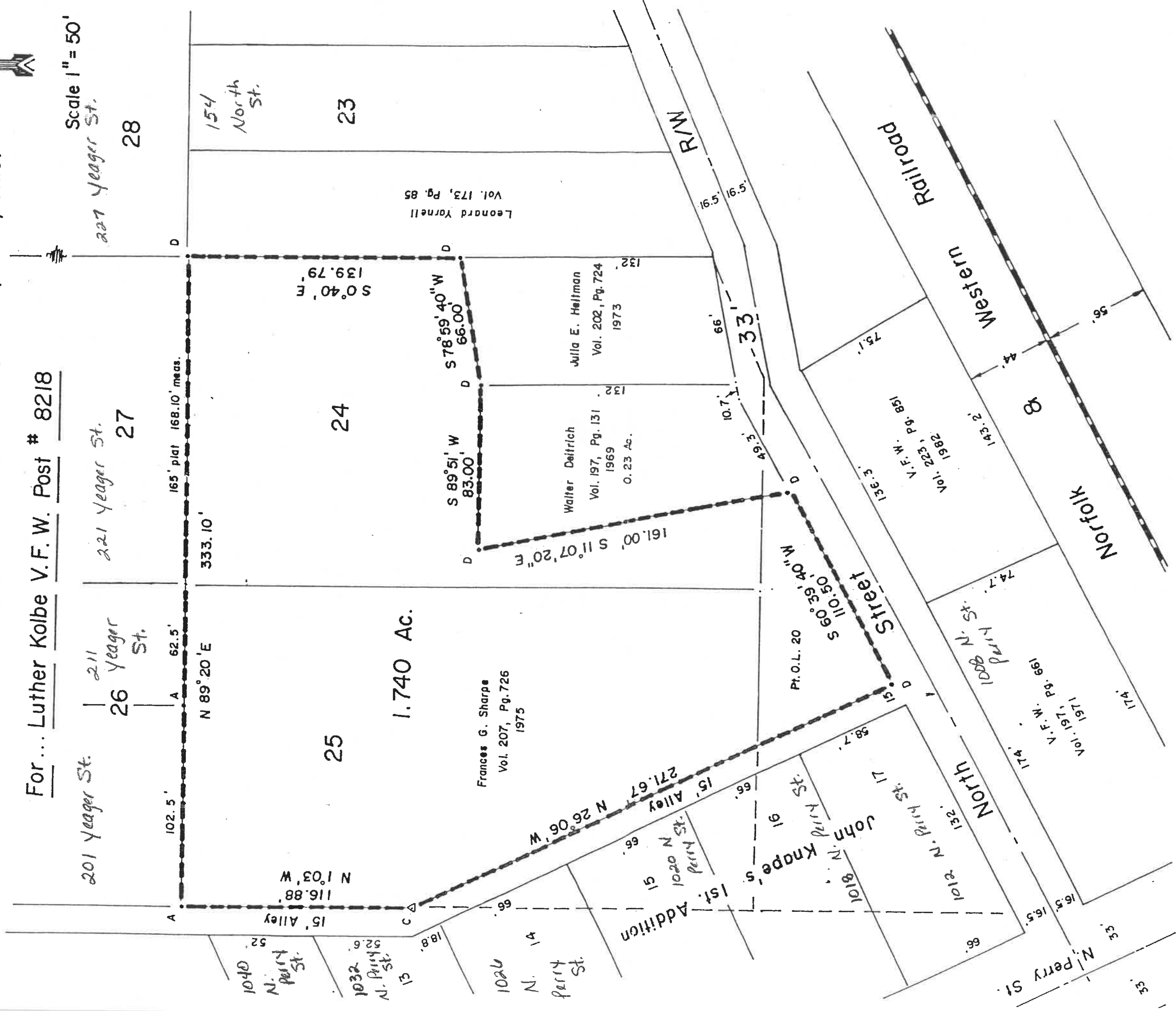

Legend

- A - Iron pin found from previous survey.
- B - Iron pipe found from previous survey.
- C - Cornerstone found; set iron pin on w/s of stone .15' west of center point.
- D - Iron pin set this survey.

I hereby certify this survey and notes to be correct to the best of my knowledge.

Paul J. Westhoven
 Registered Surveyor No. 5602
 May 12, 13 and 17, 1983.
 Survey No. 2452-H-CN-5-28-83.

Previous survey references: Vol. 5, Pg. 138 A.
 Vol. 6, Pg. 118.

1008 N Perry St.

PLAT of SURVEY

B Yeager St.

Being a part of Outlots 20, 24 and 25 in Phillips and Stafford's Addition of Outlots to the City of Napoleon, Ohio.

For ... Luther Kolbe V.F.W. Post # 8218

Scale 1" = 50'

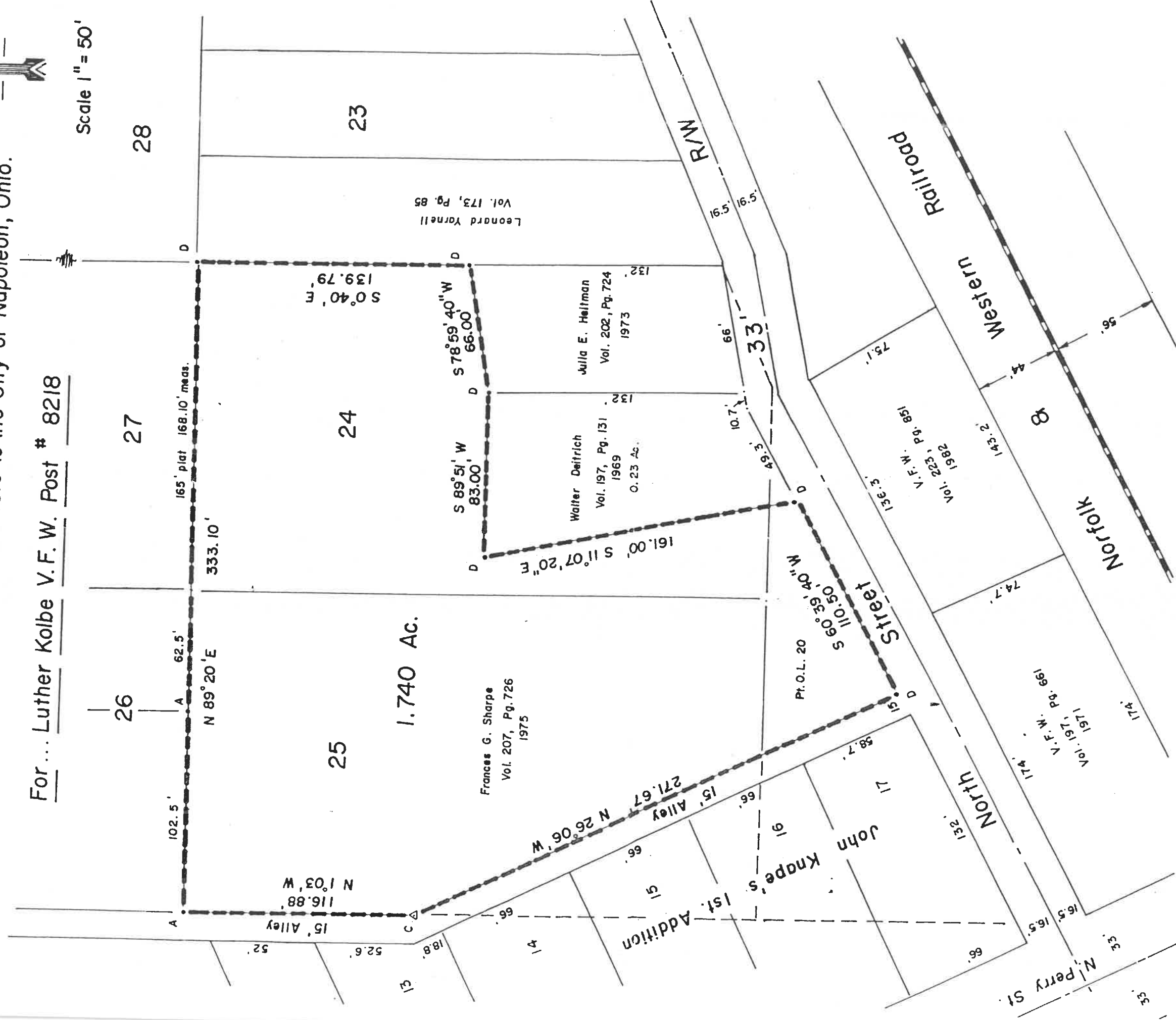

Legend

- A - Iron pin found from previous survey.
- B - Iron pipe found from previous survey.
- C - Cornerstone found: set iron pin on w/s of stone .15' west of center point.
- D - Iron pin set this survey.

I hereby certify this survey and notes to be correct to the best of my knowledge.

Paul J. Westhoven
 Registered Surveyor No. 5602
 May 12, 13 and 17, 1983.
 Survey No. 2452-H-CN-5-28-83.

Previous survey references: Vol. 5, Pg. 138 A.
 Vol. 6, Pg. 118.

PLAN OF SURVEY FOR Luther Kolbe V.F.W. Post # 8218
 Being a part of Outlots 20, 23, 24 and 25 in Phillips and Stafford's Addition of
 Outlots to the City of Napoleon, Henry County, Ohio

1008 M. Perry

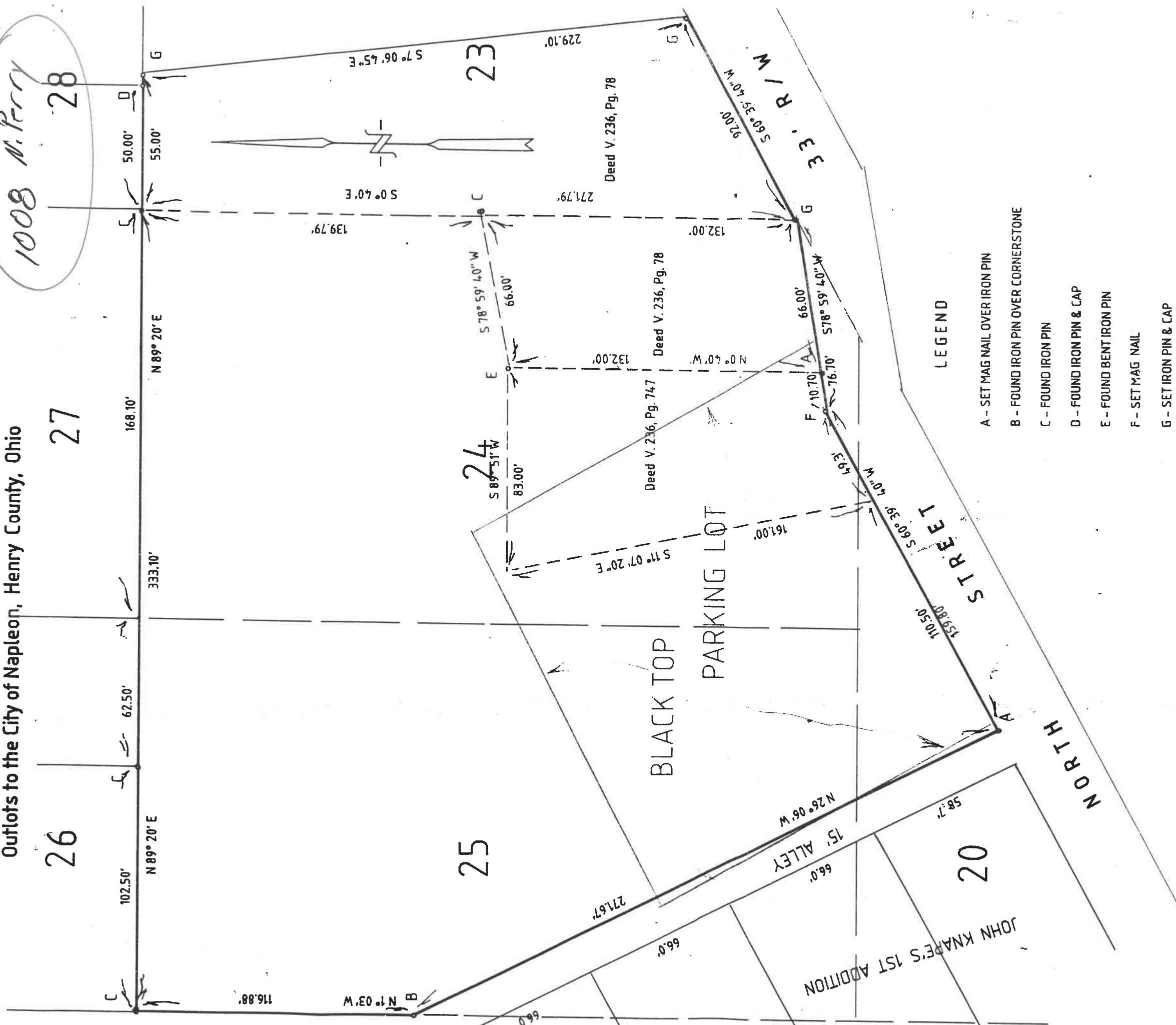

27

26

25

24

23

20

STREET

NORTH

JOHN KNAPPE'S 1ST ADDITION

BLACK TOP
PARKING LOT

LEGEND

- A - SET MAG NAIL OVER IRON PIN
- B - FOUND IRON PIN OVER CORNERSTONE
- C - FOUND IRON PIN
- D - FOUND IRON PIN & CAP
- E - FOUND BENT IRON PIN
- F - SET MAG NAIL
- G - SET IRON PIN & CAP

SURVEY FILED IN VOLUME 26, PAGE 112

OF THE RECORD OF SURVEYS IN THE

DWG. NO. C-994.33-5

HENRY COUNTY ENGINEERS OFFICE,

DATE: JUNE 8, 1999

COURTHOUSE, NAPOLEON, OHIO.

SCALE: 1" = 40'

I HEREBY STATE TO THE BEST OF MY

KNOWLEDGE AND BELIEF THAT THIS

SURVEY IS CORRECT AND TRUE.

Wayne Aschemeier

WAYNE ASCHEMEIER R. L. S. 5922

REGISTERED LAND SURVEYOR

WAYNE ASCHEMEIER SURVEYING

P. O. Box 91
 RIDGEVILLE CORNERS, OHIO
 (419) 267 - 5215